

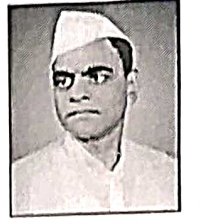

Janata Shikshan Sanstha's
KISAN VEER MAHAVIDYALAYA, WAI



DEPARTMENT OF PSYCHOLOGY
STUDENT PROGRESSION REPORT

2022-23

| B.A. PART III 2022-23 | | |
|-----------------------|--------------------------|---------|
| SR.NO | NAME OF STUDENTS | ROLL NO |
| 1. | JANGAM SHARDDHA SACHIN | 124 |
| 2. | SURYWANSHI ADITI DHIRESH | 125 |

Alshukh

Head
Head of Psychology
Kisan Veer Mahavidyalaya
Wai



Gangne

PRINCIPAL
KISAN VEER MAHAVIDYALAYA
Wai, Dist. Satara





Rayat Shikshan Sanstha's

CHHATRAPATI SHIVAJI COLLEGE, SATARA (AUTONOMOUS)

Sadar Bazar, Camp Satara, Maharashtra, India.Pin-415001

STUDENT ID: 4737060

AUTONOMOUS EXAM (OTHER FEES RECEIPT)

Rec. No. : C1/AUTONOMOUS EXAM /O/2023-2024/1822 Adm. No.:20 Date : 21/03/2024
Class : MA (PSYCHOLOGY) SEM 2 Section : Student Id. : 4737060
Category : OBC Roll No: Fee Type : SCHOLAR
Name : MRS. JANGAM SHRADDHA SACHIN

| S.N | Received the following | (₹)Amount | S.N | Received the following | (₹)Amount |
|-----|------------------------|-----------|-----|------------------------|-----------|
| 1 | REGULAR EXAM FEE | 1,050.00 | | | |
| 2 | LATE FEE | 100.00 | | | |

Total : ₹ 1,150.00

In words : One Thousand One Hundred Fifty Only

Med : MAR, Subject : MEPSY10202, MMPSY10205, MMPSY10207, MMPSY10206, MMPSY10208, OJPSY10201

Cash : 1150.00

Remarks :

RECEIVER'S SIGNATURE



Dr. D. Y. Patil Unitech Society's
Dr. D. Y. Patil Arts, Commerce & Science College
Akurdi, Pune-411044.

ONLINE APPLICATION - F.Y. M.A.(Psychology)2024-2025
Fee Receipt

| | |
|--|------------------------------------|
| Receipt No. : Course Fee/1770 | Receipt Date : 10/07/2024 |
| Candidate Name : Suryawanshi Aditi Dhiresb | EaseBuzz Trans ID : E240710GK608VC |
| Cell No. : 7620149969 | Transaction ID : 56506 |
| ERP ID : 24540697 | Form No : 101021 |

| Sr# | Head of Fees | Amount |
|-----|-------------------------|---------|
| 1 | Tuition Fee | 8400.00 |
| 2 | Admission Fee | 50.00 |
| 3 | Library Fee | 300.00 |
| 4 | Gymkhana Fee | 250.00 |
| 5 | Student Activities Fees | 965.00 |

Receipt Amount : ₹ 9965.00

Nine Thousand Nine Hundred Sixty Five Only

| | |
|----------------------------|-------------------------|
| Allocated Fee : ₹ 19930.00 | Pending Fee : ₹ 9965.00 |
| Received Fee : ₹ 9965.00 | |

Conditions:

1. The Admission is purely provisional and is subject to confirmation by Savitribai Phule Pune University.
2. The Payment of Fees does not gives right to admission.
3. Any legal disputes between the colleges & Students or his/her parents/guardian, arising out of the relation established by admission, will be dealt with in the court of C.I.I.D, Pimpri, Pune (MH)
4. This Original Receipt must be produced while claiming the refund in case cancellation of admission or leaving the college prior to completion of the Course.
5. On condition to agree on accepting changes in fee as per Norms.
6. I have read the conditions of admission rules and regulation given information brochure of the college. I agreed to abide them.